PRESIDENT GEORGE BUSH TURNPIKE
EAST BRANCH
ALTERNATIVE 3

NTTA
NORTH TEXAS TOLLWAY AUTHORITY

SEPTEMBER 2025

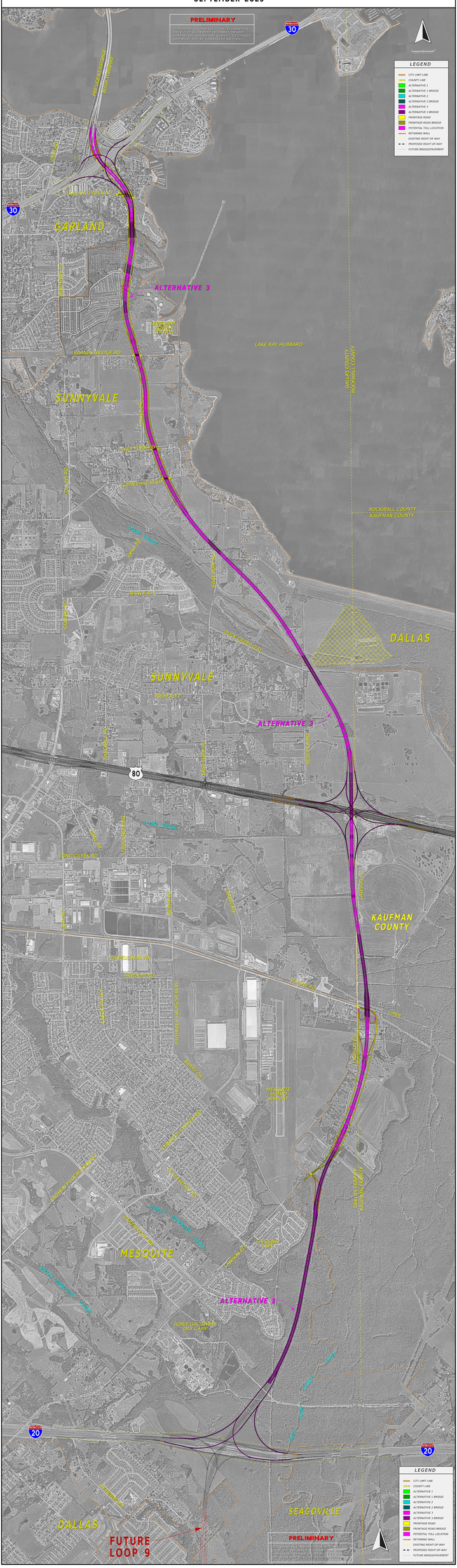
PRELIMINARY
THIS PLAN IS PRELIMINARY FOR INFORMATION ONLY. FOR ALL ALIGNMENT INFORMATION AND DIMENSIONS, REFER TO THE PRELIMINARY AND NOT FOR CONSTRUCTION PURPOSES
LEGEND
CITY LIMIT LINE
COUNTY LINE
ALTERNATIVE 1
ALTERNATIVE 1 BRIDGE
ALTERNATIVE 2
ALTERNATIVE 2 BRIDGE
ALTERNATIVE 3
ALTERNATIVE 3 BRIDGE
FRONTAGE ROAD
FRONTAGE ROAD BRIDGE
POTENTIAL TOLL LOCATION
RETAINING WALL
EXISTING RIGHT-OF-WAY
PROPOSED RIGHT-OF-WAY
FUTURE BRIDGE/PAVEMENT
GARLAND
SUNNYVALE
DALLAS
KAUFMAN COUNTY
MESQUITE
SEAGOVILLE
FUTURE LOOP 9
ALTERNATIVE 3
LAKE RAY HUBBARD
DALLAS COUNTY
ROCKWALL COUNTY
ROCKWALL COUNTY
KAUFMAN COUNTY
DALLAS COUNTY
KAUFMAN COUNTY
LAVON LAKE
LAKE RAY ROBERTS
LAKE TEXOMA
LAKE CHAPARRAL
LAKE CHAPARRAL
LAKE CHAPARRAL