Project Updates In Pictures

March 2020

SRT Fourth Lane Project

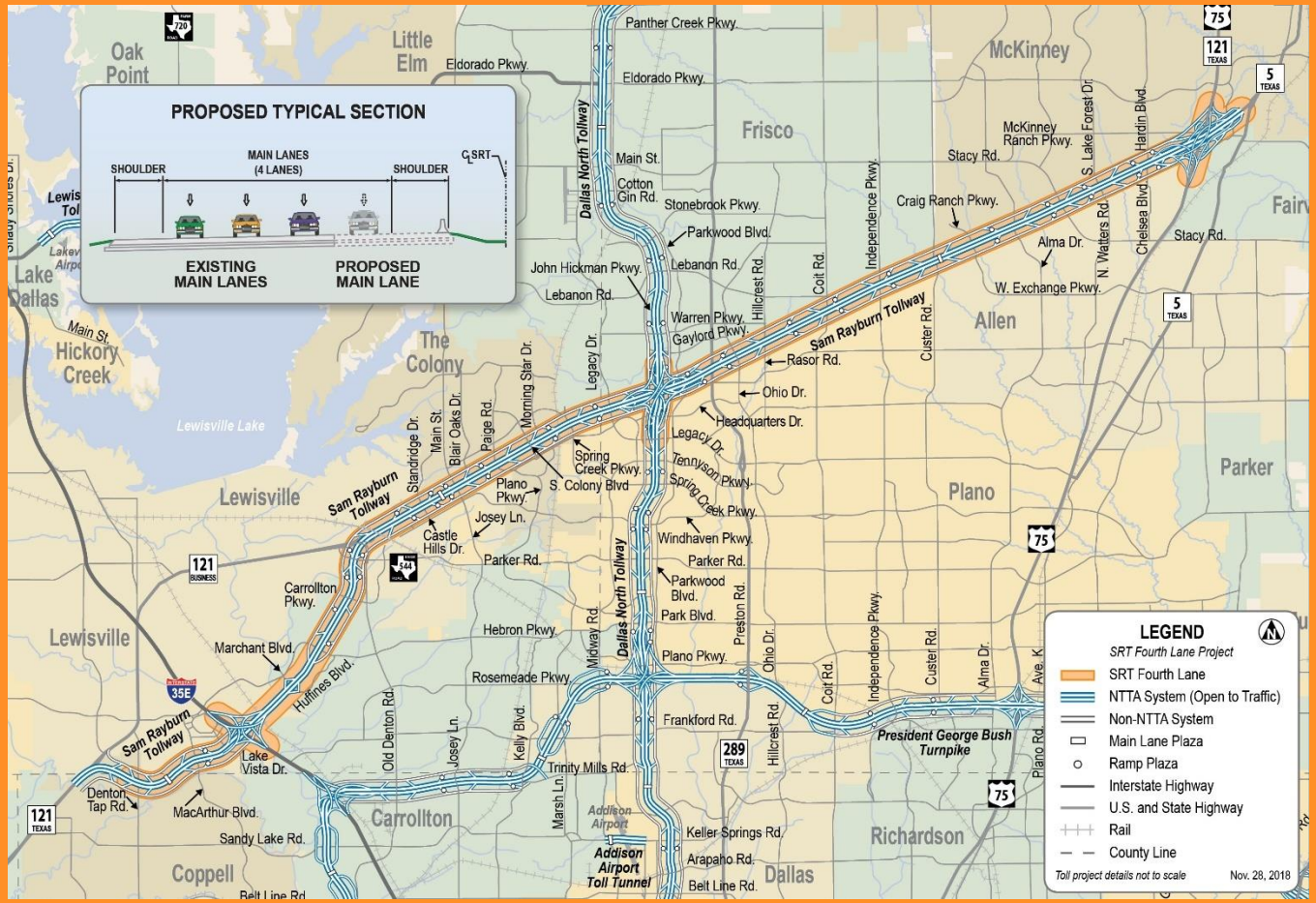

Sam Rayburn Tollway TOLL

SRT Fourth Lane Project:

(West of Denton Tap Rd. to the DNT)

Placing new overhead sign structure in the Lewisville area

SRT Fourth Lane Project:

(West of Denton Tap Rd. to the DNT)

Placing new overhead sign in Lewisville area

SRT Fourth Lane Project:

(West of Denton Tap Rd. to the DNT)

Placing new overhead sign in Carrollton area

SRT Fourth Lane Project:

(West of Denton Tap Rd. to the DNT)

Placing steel cages for overhead sign structure.

Sam Rayburn Tollway
TOLL

SRT Fourth Lane Project:

(West of Denton Tap Rd. to the DNT)

Pouring concrete for new columns

SRT Fourth Lane Project:

(West of Denton Tap Rd. to the DNT)

Placing concrete for new column at MacArthur Blvd.

SRT Fourth Lane Project:

(West of Denton Tap Rd. to the DNT)

Removing forms from recently poured concrete columns at MacArthur Blvd.

SRT Fourth Lane Project:

(West of Denton Tap Rd. to the DNT)

Placing forms for bent cap on new column at MacArthur Blvd.

SRT Fourth Lane Project:

(West of Denton Tap Rd. to the DNT)

Pouring concrete for a new bridge bent cap

SRT Fourth Lane Project:

(West of Denton Tap Rd. to the DNT)

Beam placement over Hebron Pkwy.

SRT Fourth Lane Project:

(West of Denton Tap Rd. to the DNT)

Placing permanent metal deck forms on the expansion of the Legacy Dr. bridge

SRT Fourth Lane Project:

(West of Denton Tap Rd. to the DNT)

Tying steel for expansion of the Legacy Dr. bridge

SRT Fourth Lane Project:

(West of Denton Tap Rd. to the DNT)

Tying steel for the expansion of the Legacy Dr. bridge

SRT Fourth Lane Project:

(West of Denton Tap Rd. to the DNT)

Placing concrete for expansion of Legacy Drive bridge

SRT Fourth Lane Project:

(West of Denton Tap Rd. to the DNT)

Pouring concrete for new wall beneath Carrollton Pkwy. bridge

SRT Fourth Lane Project:

(West of Denton Tap Rd. to the DNT)

Pouring concrete on the inside of the Josey Ln./Main St. bridge

SRT Fourth Lane Project:

(West of Denton Tap Rd. to the DNT)

Pouring concrete for Josey Ln./Main St. bridge

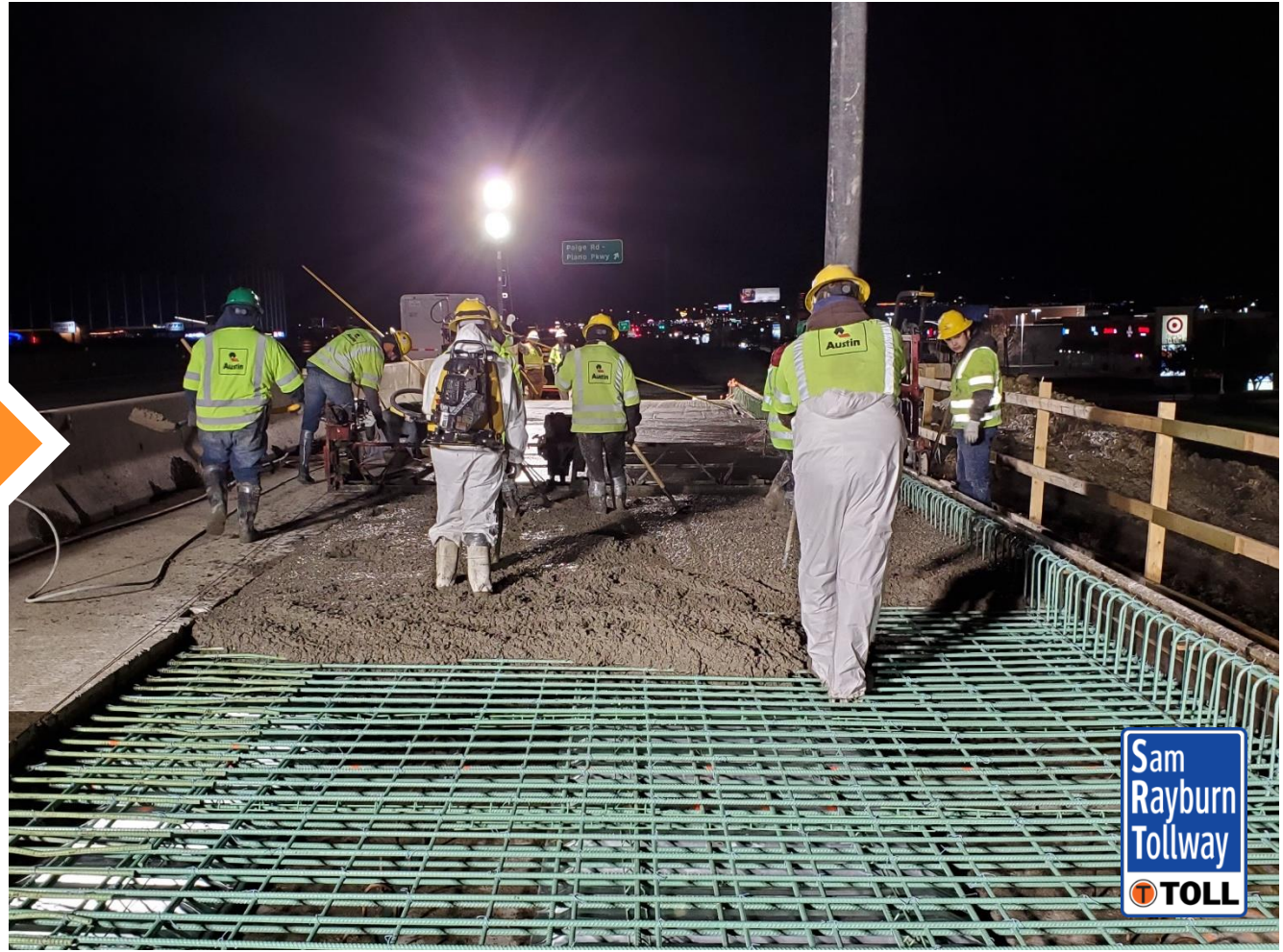

SRT Fourth Lane Project:

(West of Denton Tap Rd. to the DNT)

Placing concrete on the inside of the Josey Ln./Main St. bridge

SRT Fourth Lane Project:

(West of Denton Tap Rd. to the DNT)

Placing concrete for bent caps on new columns at Denton Tap Rd.

SRT Fourth Lane Project:

(West of Denton Tap Rd. to the DNT)

Finishing work on concrete traffic rail over new Legacy Dr. bridge

SRT Fourth Lane Project:

(DNT to US 75)

Permanent metal deck forms placed on the Hillcrest Rd./ Rasor Blvd. bridge

SRT Fourth Lane Project:

(DNT to US 75)

Erecting forms for columns at Preston Rd.

Sam Rayburn Tollway
TOLL

SRT Fourth Lane Project:

(DNT to US 75)

Assembling forms for columns at Preston Rd.

SRT Fourth Lane Project:

(DNT to US 75)

Assembling column forms prior to concrete pour at Preston Rd.

SRT Fourth Lane Project:

(DNT to US 75)

Steel cage delivery for the Preston Rd. bridge bent caps

SRT Fourth Lane Project:

(DNT to US 75)

Steel cage delivery for the Preston Rd. bridge bent caps

SRT Fourth Lane Project:

(DNT to US 75)

Placing steel cage into bridge bent cap form at Preston Rd.

SRT Fourth Lane Project:

(DNT to US 75)

Placing steel cage into bridge bent cap form at Preston Rd.

SRT Fourth Lane Project:

(DNT to US 75)

Preparing to place concrete for future fourth lanes on the Hillcrest Rd./Rasor Blvd. bridge

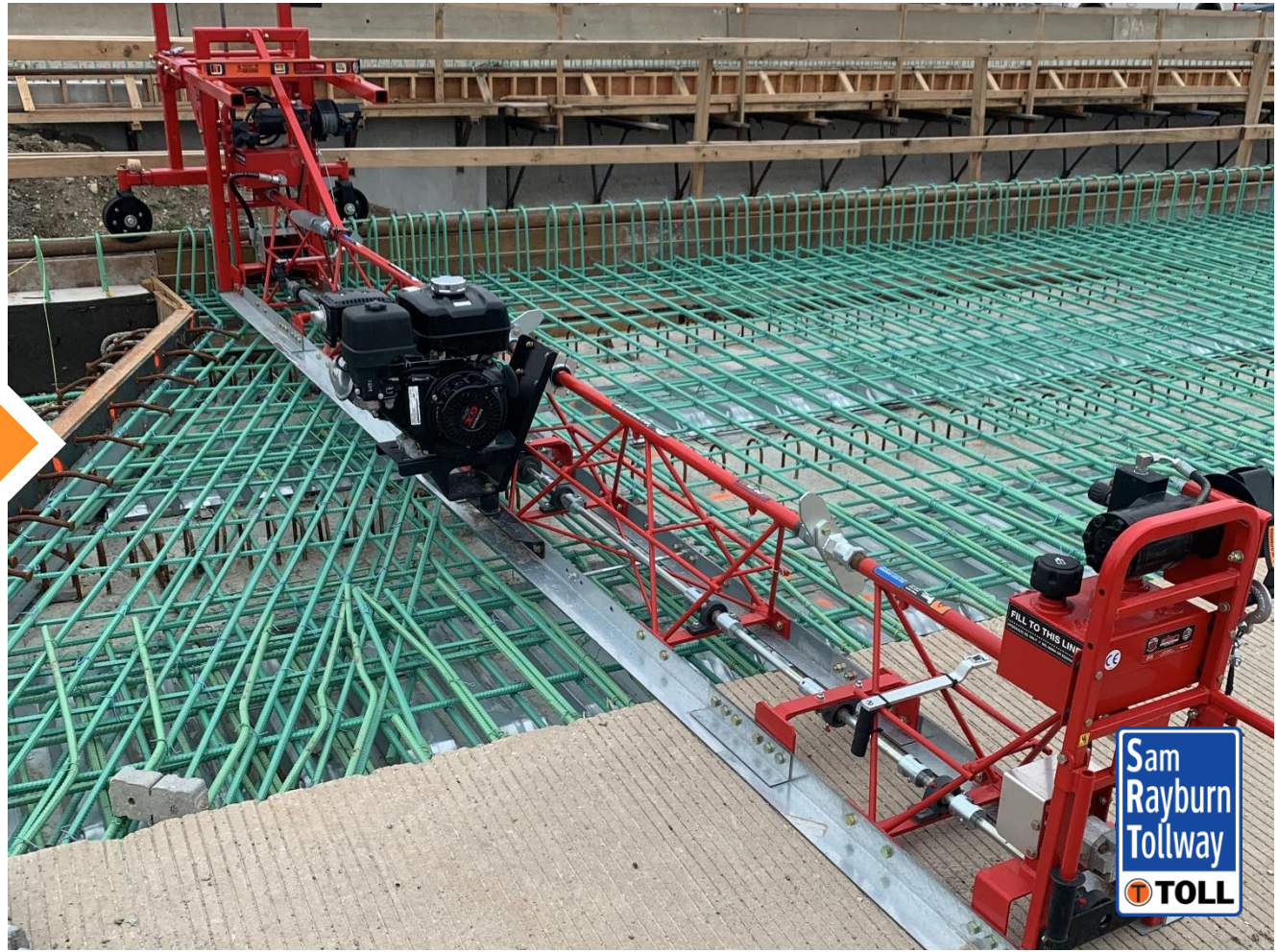

SRT Fourth Lane Project:

(DNT to US 75)

About to start concrete pour for fourth lanes on the Hillcrest Rd./Rasor Blvd. bridge

SRT Fourth Lane Project:

(DNT to US 75)

Placing concrete for the fourth lanes on the Hillcrest Rd./ Rasor Blvd. bridge

SRT Fourth Lane Project:

(DNT to US 75)

Pouring concrete for the fourth lanes on the Hillcrest Rd./ Rasor Blvd. bridge

SRT Fourth Lane Project:

(DNT to US 75)

Newly poured concrete for future fourth lanes on the Hillcrest Rd./ Rasor Blvd. bridge

SRT Fourth Lane Project:

(DNT to US 75)

Texturizing concrete on the Hillcrest Rd./ Rasor Blvd. bridge for traction

SRT Fourth Lane Project:

(DNT to US 75)

Removing materials to make room for the fourth lane in the Allen area

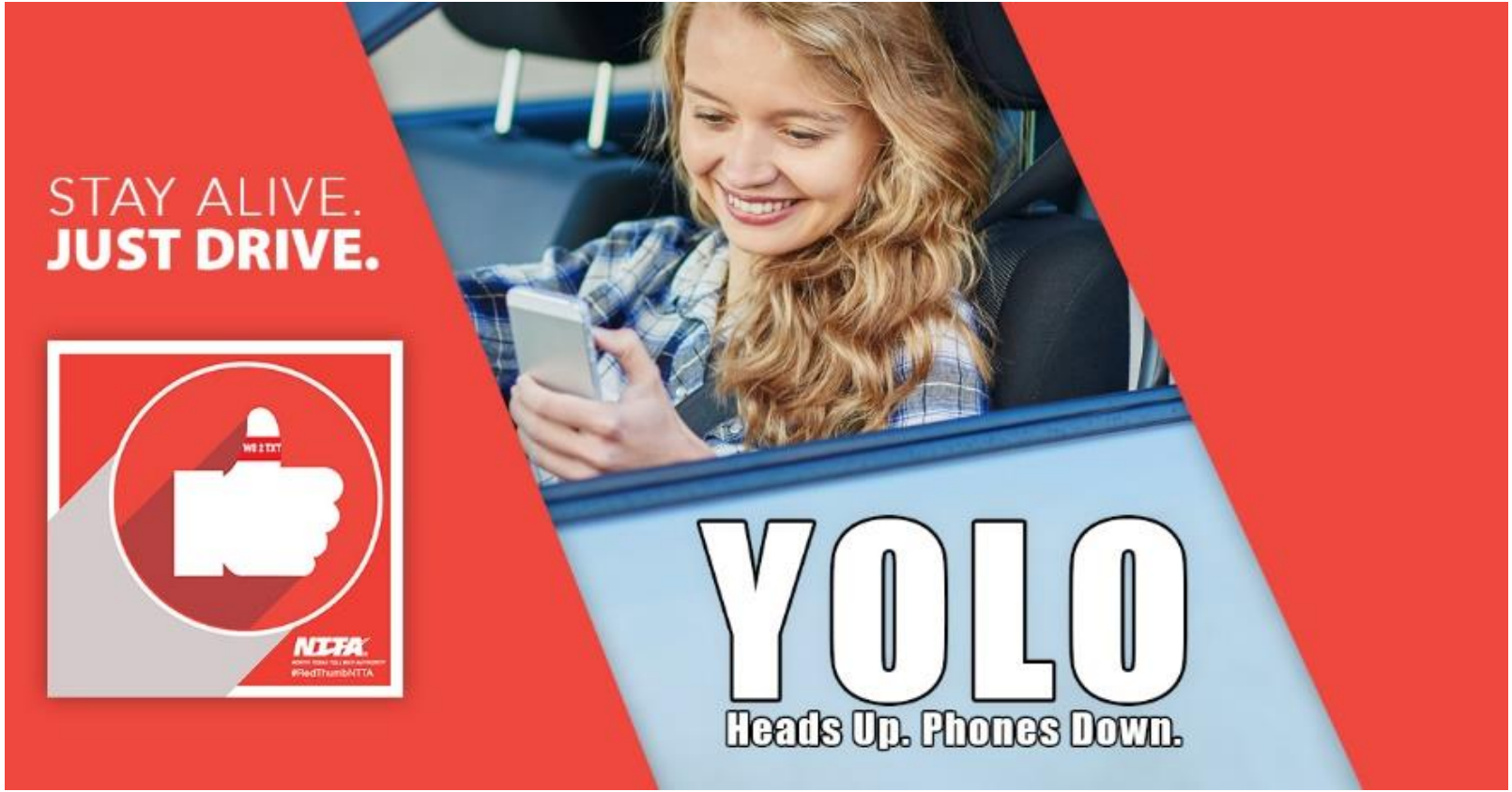
STAY ALIVE.
JUST DRIVE.
YOLO
Heads Up. Phones Down.
NTTA
#RedThumbNTTA

SRT Fourth Lane Project:

(West of Denton Tap Rd. to the DNT)

Aerial look at work between Lake Vista Dr. and MacArthur Blvd.

SRT Fourth Lane Project:

(West of Denton Tap Rd. to the DNT)

An aerial view of the beams placed over the Huffines/Marchant Blvd. intersection

SRT Fourth Lane Project:

(West of Denton Tap Rd. to the DNT)

Overhead look at median work approaching near Carrollton Pkwy.

SRT Fourth Lane Project:

(West of Denton Tap Rd. to the DNT)

Beams placed over Standridge/Castle Hills Dr. intersection

SRT Fourth Lane Project:

(West of Denton Tap Rd. to the DNT)

Concrete paving in the median has begun in The Colony

SRT Fourth Lane Project:

(West of Denton Tap Rd. to the DNT)

Concrete decks are complete at the Legacy Dr. bridge

SRT Fourth Lane Project:

(DNT to US 75)

An aerial view of the Parkwood Blvd. intersection, where construction of a new ramp is underway

SRT Fourth Lane Project:

(DNT to US 75)

Aerial view of construction of the Preston Rd. interchange. Column and bridge bent cap construction is underway.

SRT Fourth Lane Project:

(DNT to US 75)

An overhead look at the bridge beams placed over White Rock Creek

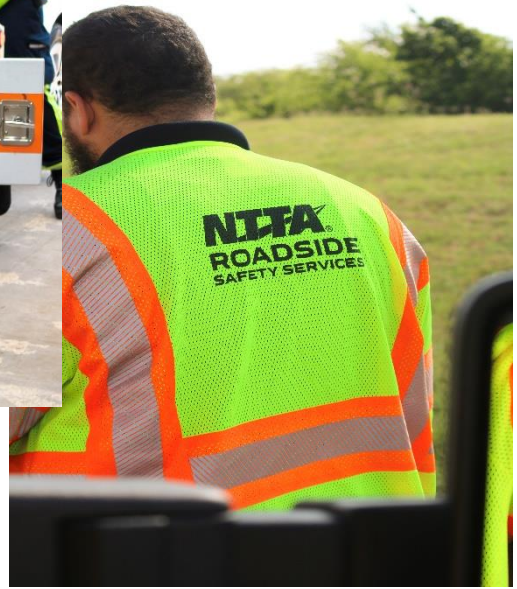

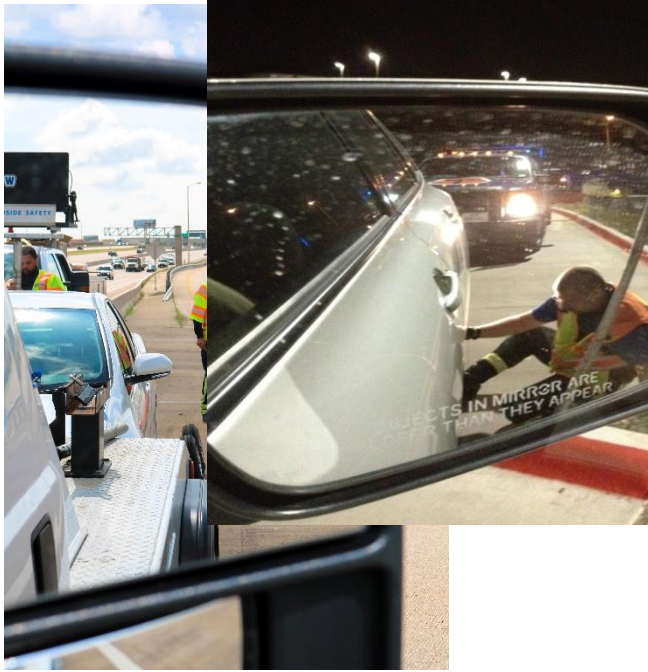

Customer Service ● 972-818-NTTA (6882) ● 817-731-NTTA (6882)

Storm water pollution can be prevented!

Storm water is precipitation that drains from streets/roads through storm drain systems and into lakes, rivers and streams. As storm water travels over land and through storm drain systems, it becomes polluted with various chemicals, substances and debris.

NTTA is doing its part by:

Utilizing SmartScaping techniques, such as planting native plants that don't need a lot of water

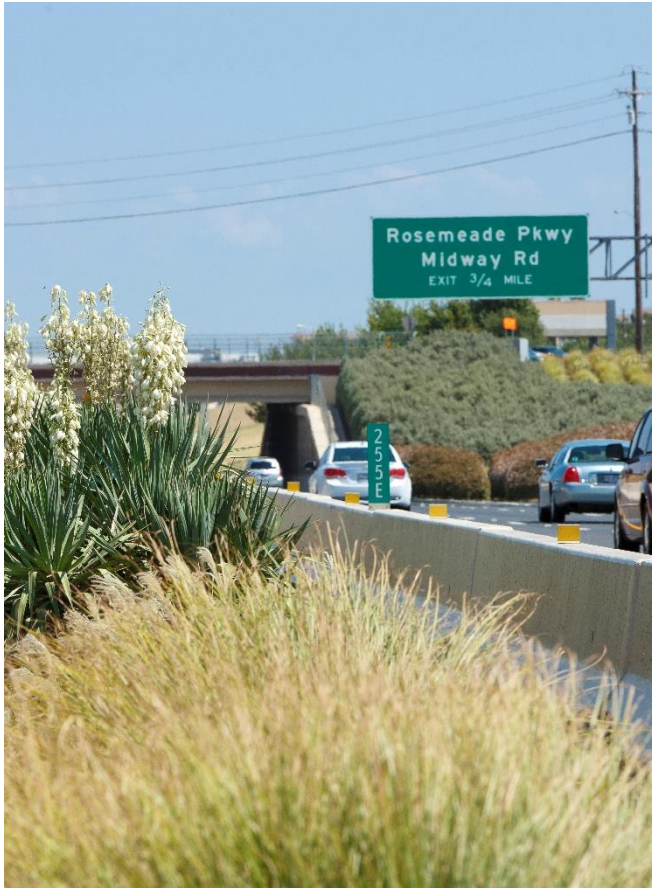

Sam Rayburn Tollway

Placing concrete for the approach slap at the SH 121 bridge between Lake Vista Dr. and MacArthur Blvd.

Sam Rayburn Tollway

Pouring concrete at the SH 121 bridge between Lake Vista Dr. and MacArthur Blvd.

Sam Rayburn Tollway

Placiing concrete at the SH 121 bridge between Lake Vista Dr. and MacArthur Blvd.

Sam Rayburn Tollway

Clean-up work prior to re-opening of SH 121 bridge between Lake Vista Dr. and MacArthur Blvd.

Sam Rayburn Tollway

Preparing to inject polyurethane into pavement in order to improve ride quality on SRT near White Rock Creek

Sam Rayburn Tollway

Preparing to inject polyurethane into pavement in order to improve ride quality on SRT near White Rock Creek

North Texas Tollway Authority

Our Mission

❖ **Provide** a safe and reliable toll road system ❖ **Increase** value and mobility options for customers ❖ **Operate** the Authority in a businesslike manner ❖ **Protect** our bondholders ❖ **Partner** to meet our region's growing need for transportation infrastructure